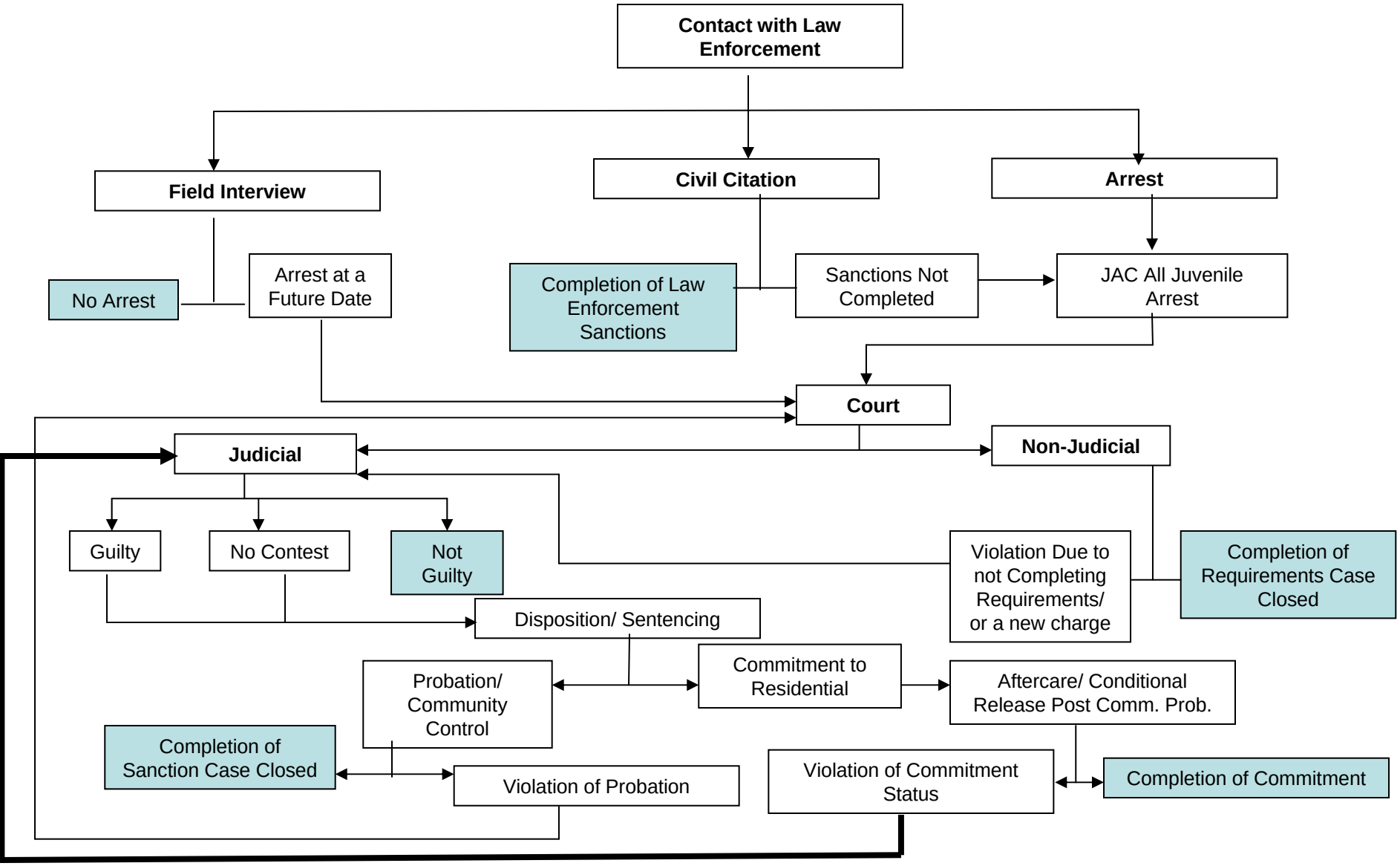Juvenile Justice Flowchart